

Malnutrition and Access to Education among School Children in Ghana

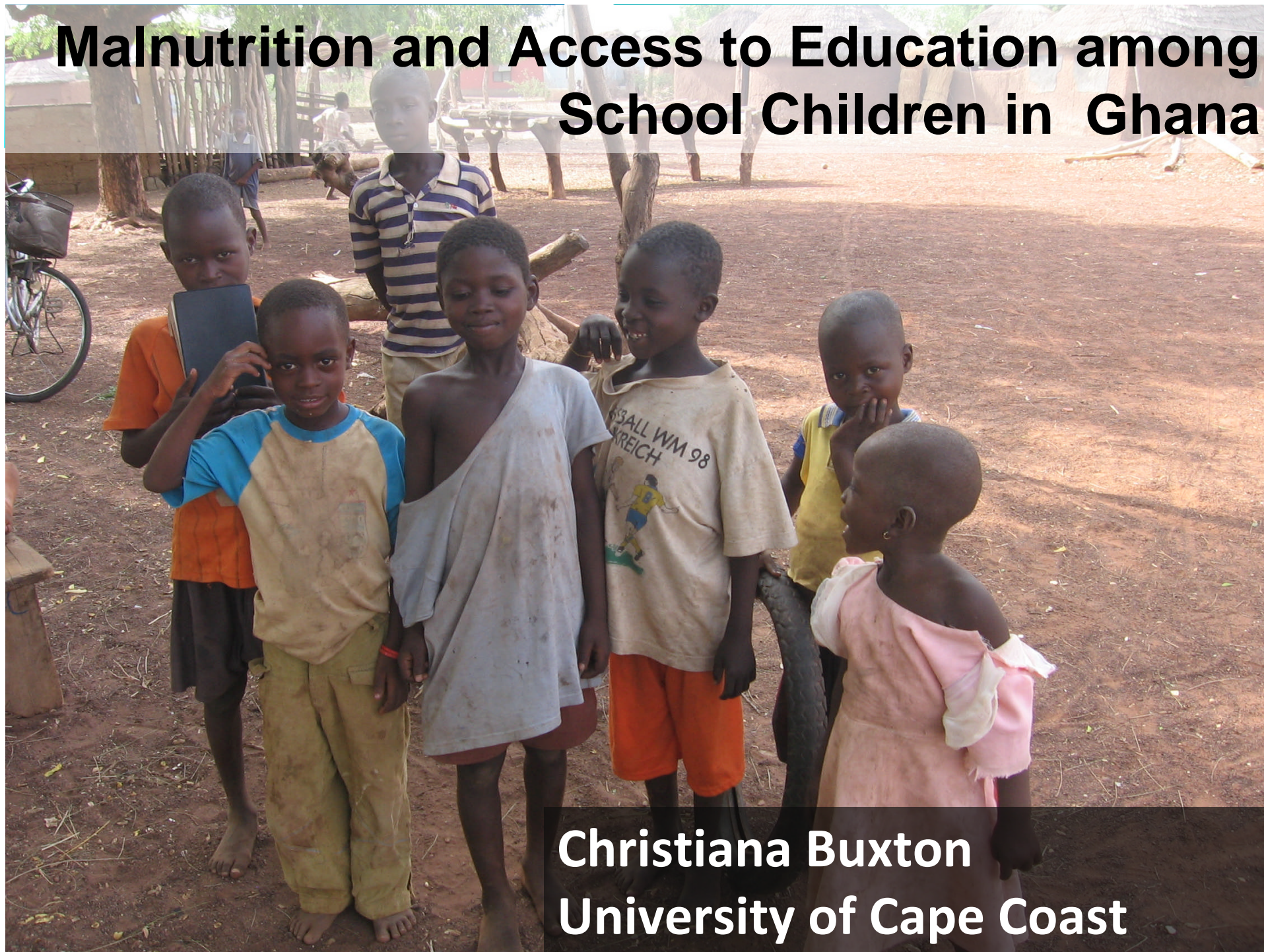

Christiana Buxton
University of Cape Coast

Overview

- Nutrition has a significant effect on the age of enrolment of children in the two districts studied.
- Malnourished (stunted/underweight) children enrolled late in school.
- This leads to problems with overage in grade which is a major issue for meaningful access and educational outcome in Ghana.

Effects of Poor Nutrition and Health

Delayed school enrolment leading to over age in grade children

Cumulative effect leads to stunting, reduced cognitive development

Under -
Nutrition

Micro-
nutrient
deficiency

Malaria

Diarrhoea

Worm
infestation

**Important from
conception**

Pridmore, P. (2007)

Relationship between Malnutrition and Age of Enrolment

- Majority of class 1 pupils fell within the overage categories in both districts
- There was a significant negative correlation between stunting/BMI and age of enrolling into primary school in both districts.

Relationship between Malnutrition and Age of Enrolment (cont'd)

- In both districts a higher prevalence of stunting and thinness for age (low BMI) were found among the overage/older pupils (overage by 2 or more years)
- These findings are consistent with similar studies (Glewwe and Jacoby 1995, Partnership for Child development 1998 & Brooker et al. 1999).

Some Key Issues

- ✓ Stunted growth/ thinness- for-age influence decisions made by parents/guardians on when a child is ready for primary school.
- ✓ Stunted growth and low BMI status may be barriers to accessing primary school on time (delayed primary school enrolment).
- ✓ Stunted growth in early years of a child's life may affect school performance later in life and may lead to dropping out from school as reported in some studies.

Policy Issues

- ✓ Nutrition / health and education policies must be linked together – MDGs on education and maternal/child health are also linked.

MOH should consider free or subsidized distribution of food items during pregnancy and the first 24 months of the child's life.

- ✓ Intensification of nutritional education programmes during ANC/PNC visits.
- ✓ Providing fortified complementary food products to pre-school children especially in deprived rural settings

Thank you!



Age Bracket	z-scores categories for HAZ/WAZ	HAZ/07 n (%)	WAZ/07 n (%)	z-scores categories for BMIZ	BMIZ/07 n (%)
Underage	Severely Stunted Stunted Normal Total	0(0.0) 0(0.0) 1(100.0) 1(100.0)	0(0.0) 0(0.0) 1(100.0) 1(100.0)	Severe Thinness Thinness Normal Overweight Obese Total	0(0.0) 0(0.0) 0(0.0) 1(100.0) 0(0.0) 1(100.0)
Age in grade	Severely Stunted Stunted Normal Total	0(0.0) 1(4.2) 23(95.8) 24(100.0)	0(0.0) 1(4.2) 23(95.8) 24(100.0)	Severe Thinness Thinness Normal Overweight Obese Total	0(0.0) 1(4.2) 20(83.3) 3(12.5) 0(0.0) 24(100.0)
Over age by 2-3 years	Severely Stunted Stunted Normal Total	1(1.2) 22(26.5) 60(72.3) 83(100.0)	0(0.0) 12(14.8) 69(85.2) 81(100.0)	Severe Thinness Thinness Normal Overweight Obese Total	0(0.0) 5(6.1) 71(86.6) 6(7.3) 0(0.0) 82(100.0)
Overage by 4 or more years	Severely Stunted Stunted Normal Total	9(14.3) 16(25.4) 38(60.3) 63(100.0)	0(0.0) 3(12.0) 22(88.0) 25(100.0)	Severe Thinness Thinness Normal Overweight Obese Total	1(1.6) 8(12.9) 50(80.6) 2(3.2) 1(1.6) 62(100.0)
TOTAL	Severely Stunted Stunted Normal Total	10(5.8) 39(22.8) 122(71.3) 171(100.0)	0(0.0) 16(12.2) 115(87.8) 131(100.0)	Severe Thinness Thinness Normal Overweight Obese Total	1(0.6) 14(8.3) 141(83.4) 12(7.1) 1(0.6) 171(100.0)

Age Bracket	z-scores categories for HAZ/WAZ	HAZ/07 n (%)	WAZ/07 n (%)	z-scores categories for BMIZ	BMIZ/07 n (%)
Underage	Severely Stunted Stunted Normal Total	- - - -	- - - -	Severe Thinness Thinness Normal Overweight Obese Total	- - - - - -
Age in grade	<Severely Stunted Stunted Normal Total	0(0.0) 1(4.8) 20(95.2) 21(100.0)	0(0.0) 0(0.0) 21(100.0) 21(100.0)	Severe Thinness Thinness Normal Overweight Obese Total	0(0.0) 0(0.0) 16(76.2) 5(23.8) 0(0.0) 21(100.0)
Over age by 2-3 years	Severely Stunted Stunted Normal Total	2(2.3) 10(11.4) 76(86.4) 88(100.0)	0(0.0) 0(0.0) 89(100.0) 89(100.0)	Severe Thinness Thinness Normal Overweight Obese Total	2(2.3) 2(2.3) 56(63.6) 15(17.0) 13(14.8) 88(100.0)
Overage by 4 or more years	Severely Stunted Stunted Normal Total	15(17.9) 16(19.0) 53(63.1) 84(100.0)	0(0.0) 5(12.8) 34(87.2) 39(100.0)	Severe Thinness Thinness Normal Overweight Obese Total	4(4.9) 18(22.0) 50(61.0) 6(7.3) 4(4.9) 82(100.0)
TOTAL	Severely Stunted Stunted Normal Total	17(8.8) 27(14.0) 149(77.2) 193(100.0)	0(0.0) 5(3.4) 144(96.6) 149(100.0)	Severe Thinness Thinness Normal Overweight Obese Total	6(3.1) 20(10.5) 122(63.9) 26(13.6) 17(8.9) 173(100.0)

Relationship between Anthropometric Indicators and Age of Enrolment

Variable	r (p-value)
Mfantseman District Age of Enrolment	
HAZ (Stunting)	-0.523(0.001)*
BMIZ (Thinness- for-Age)	-0.245(0.001)*
WAZ (Underweight)	-0.401(0.001)*
Savulugu-Nanton Age of Enrolment	
HAZ (Stunting)	-0.524(0.001)*
BMIZ (Thinness-for-Age)	-0.355(0.001)*
WAZ (Underweight)	-0.457(0.001)*